

## Bevel Back Weatherboard - Direct Fixed on Flexible Underlay

Drawing	Sheet Name	Date
<b>Typical Details</b>		
RKB-D-00	Index V1	20.11.2014
RKFLG	Flashing Details	20.11.2014
RKNAIL	RK Nails	20.11.2014
<b>Window Details</b>		
RKB-D-01	Aluminium Head Detail	20.11.2014
RKB-D-02	Aluminium Jamb Detail	20.11.2014
RKB-D-03	Aluminium Sill Detail	20.11.2014
<b>Internal Corner Details</b>		
RKB-D-11	Internal Corner Detail - Option 1	20.11.2014
RKB-D-12	Internal Corner Detail - Option 2	20.11.2014
<b>External Corner Details</b>		
RKB-D-21	External Corner Detail - Option 1	20.11.2014
RKB-D-22	External Corner Detail - Option 2	20.11.2014
<b>Vertical Details</b>		
RKB-D-41	Bottom Plate Detail	20.11.2014
RKB-D-42	Top Plate to Soffit Detail	20.11.2014
RKB-D-43	Barge Detail	20.11.2014
RKB-D-44	Soffit Detail	20.11.2014
RKB-D-45	Scarf Joint Detail	20.11.2014
RKB-D-46	Nail Fixing Detail	20.11.2014
RKB-D-47	Nail Fixing Detail	20.11.2014



bevel back



CODEMARK™  
CMA-CM40131



Rosenfeld  
Kidson

[www.rosenfeldkidson.co.nz](http://www.rosenfeldkidson.co.nz)

Auckland Branch:  
513 Mt Wellington Highway  
Mt Wellington, Auckland 1060  
T. +64 9 573 0503  
F. +64 9 573 0504

Christchurch Branch:  
15 Edmonton Road, Hornby  
Christchurch 8042  
T. +64 3 349 3316  
F. +64 3 349 3317

Postal address: PO Box 621, Shortland Street, Auckland 1140

Title **Index V1**  
  
Drawing  
**RKB-D-00**

Scale @ A4 Date 20.11.2014

1. Scope as per Clauses 1.0 and 9.4 E2/AS1
2. Profiles as per NZS 3617 Branz Bulletin 411
3. Fixings as per Table 24 E2/AS1
4. Compatibility of materials as per Tables 20-22 E2/AS1
5. Flashing as per Clause 4.0 E2/AS1
6. Rigid and flexible underlay as per Table 23 and Clauses 9.1.5 to 9.1.7 E2/AS1 or proprietary approved alternative
7. All weatherboards to be factory oiled to all faces and weathergrooves prior to installation
8. The weatherboard system relies on the joinery meeting the requirements of NZS 4211 for the relevant building windzone or wind pressure.



bevel back



CODEMARK  
CMA-CM40131

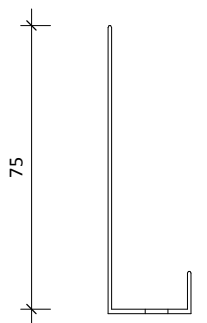

Cavity closer

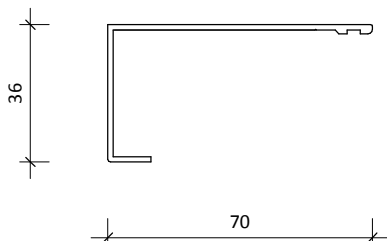

RKFL-15 powder coated aluminium jamb flashing.  
Colour to suit joinery

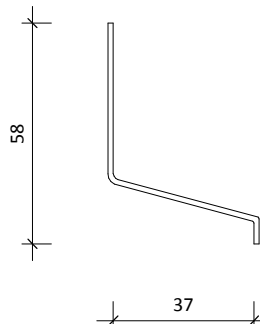

Cavity closer

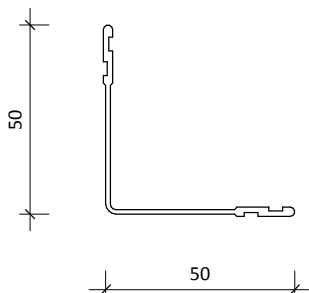

50x50mm internal/ external corner back flashing

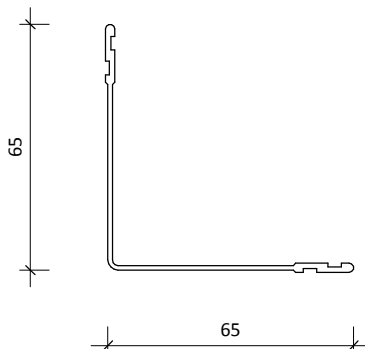

65x65mm internal/ external corner back flashing

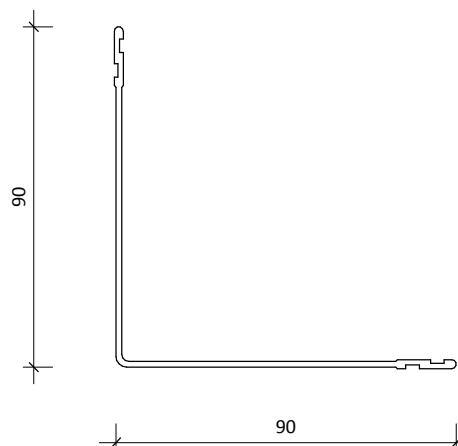

90x90mm internal/ external corner back flashing



**Rosenfeld  
Kidson**

www.rosenfeldkidson.co.nz

Auckland Branch:  
513 Mt Wellington Highway  
Mt Wellington, Auckland 1060  
T. +64 9 573 0503  
F. +64 9 573 0504

Christchurch Branch:  
15 Edmonton Road, Hornby  
Christchurch 8042  
T. +64 3 349 3316  
F. +64 3 349 3317

Postal address: PO Box 621, Shortland Street, Auckland 1140

Title **Flashing Details**

Drawing  
**RKFLG**

Scale 1 : 2 @ A4 Date 20.11.2014

1. Scope as per Clauses 1.0 and 9.4 E2/AS1
2. Profiles as per NZS 3617 Branz Bulletin 411
3. Fixings as per Table 24 E2/AS1
4. Compatibility of materials as per Tables 20-22 E2/AS1
5. Flashing as per Clause 4.0 E2/AS1
6. Rigid and flexible underlay as per Table 23 and Clauses 9.1.5 to 9.1.7 E2/AS1 or proprietary approved alternative
7. All weatherboards to be factory oiled to all faces and weathergrooves prior to installation
8. The weatherboard system relies on the joinery meeting the requirements of NZS 4211 for the relevant building windzone or wind pressure.



**CODEMARK**  
CMA-CM40131

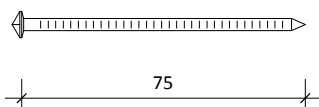

Direct fixed 75 x 3.15mm

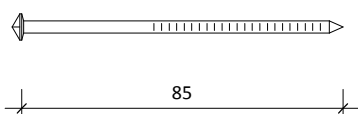

Cavity fixed 85 x 3.15mm

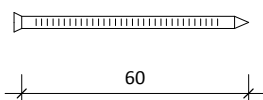

Direct fixed 60 x 3.30mm Stainless steel nail  
Softhead nail for paint finish weatherboards.

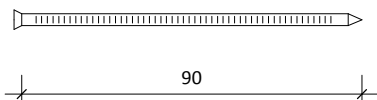

Cavity fixed 90 x 3.30mm Stainless steel nail  
Jolthead nail for paint finish weatherboards.

RK Plug Nail Range

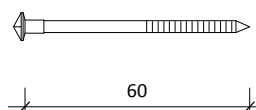

Cedarscreen Plug Nail 60 x 3.15mm

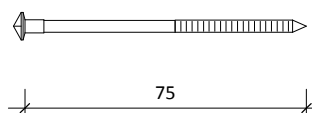

Cedarscreen Plug Nail 75 x 3.15mm

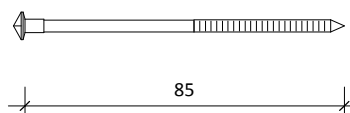

Cedarscreen Plug Nail 85 x 3.15mm

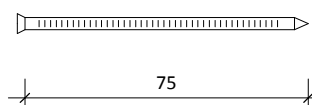

Cavity fixed 75 x 3.30mm Stainless steel nail  
Jolthead nail for paint finish weatherboards.

**Options:**

- Silicon bronze annular groove
- Stainless steel 316 grade annular groove



**Rosenfeld  
Kidson**

[www.rosenfeldkidson.co.nz](http://www.rosenfeldkidson.co.nz)

Auckland Branch:  
513 Mt Wellington Highway  
Mt Wellington, Auckland 1060  
T. +64 9 573 0503  
F. +64 9 573 0504

Christchurch Branch:  
15 Edmonton Road, Hornby  
Christchurch 8042  
T. +64 3 349 3316  
F. +64 3 349 3317

Postal address: PO Box 621, Shortland Street, Auckland 1140

Title **RK Nails**

Drawing

**RKNAIL**

Scale 1 : 2 @ A4

Date 20.11.2014

1. Scope as per Clauses 1.0 and 9.4 E2/AS1
2. Profiles as per NZS 3617 Branz Bulletin 411
3. Fixings as per Table 24 E2/AS1
4. Compatibility of materials as per Tables 20-22 E2/AS1
5. Flashing as per Clause 4.0 E2/AS1
6. Rigid and flexible underlay as per Table 23 and Clauses 9.1.5 to 9.1.7 E2/AS1 or proprietary approved alternative
7. All weatherboards to be factory oiled to all faces and weathergrooves prior to installation
8. The weatherboard system relies on the joinery meeting the requirements of NZS 4211 for the relevant building windzone or wind pressure.



**bevel back**



**CODEMARK™**  
CMA-CM40131

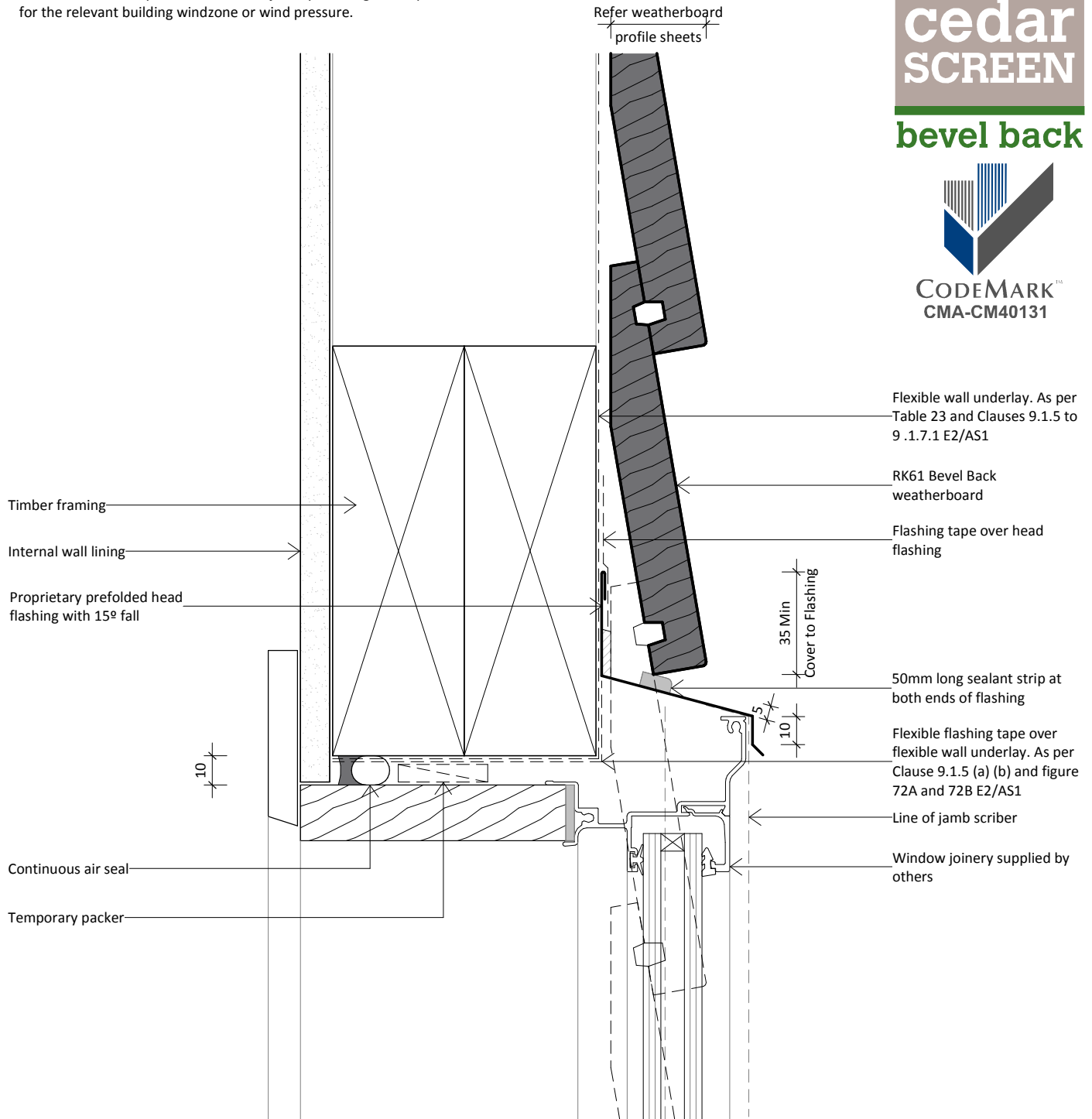

www.rosenfeldkidson.co.nz

Auckland Branch:  
513 Mt Wellington Highway  
Mt Wellington, Auckland 1060  
T. +64 9 573 0503  
F. +64 9 573 0504

Christchurch Branch:  
15 Edmonton Road, Hornby  
Christchurch 8042  
T. +64 3 349 3316  
F. +64 3 349 3317

Postal address: PO Box 621, Shortland Street, Auckland 1140

Title **Aluminium Head Detail**

Drawing **RKB-D-01**

Scale 1 : 2 @ A4 Date 20.11.2014

1. Scope as per Clauses 1.0 and 9.4 E2/AS1
2. Profiles as per NZS 3617 Branz Bulletin 411
3. Fixings as per Table 24 E2/AS1
4. Compatibility of materials as per Tables 20-22 E2/AS1
5. Flashing as per Clause 4.0 E2/AS1
6. Rigid and flexible underlay as per Table 23 and Clauses 9.1.5 to 9.1.7 E2/AS1 or proprietary approved alternative
7. All weatherboards to be factory oiled to all faces and weathergrooves prior to installation
8. The weatherboard system relies on the joinery meeting the requirements of NZS 4211 for the relevant building windzone or wind pressure.



**bevel back**



**CODEMARK™**  
CMA-CM40131

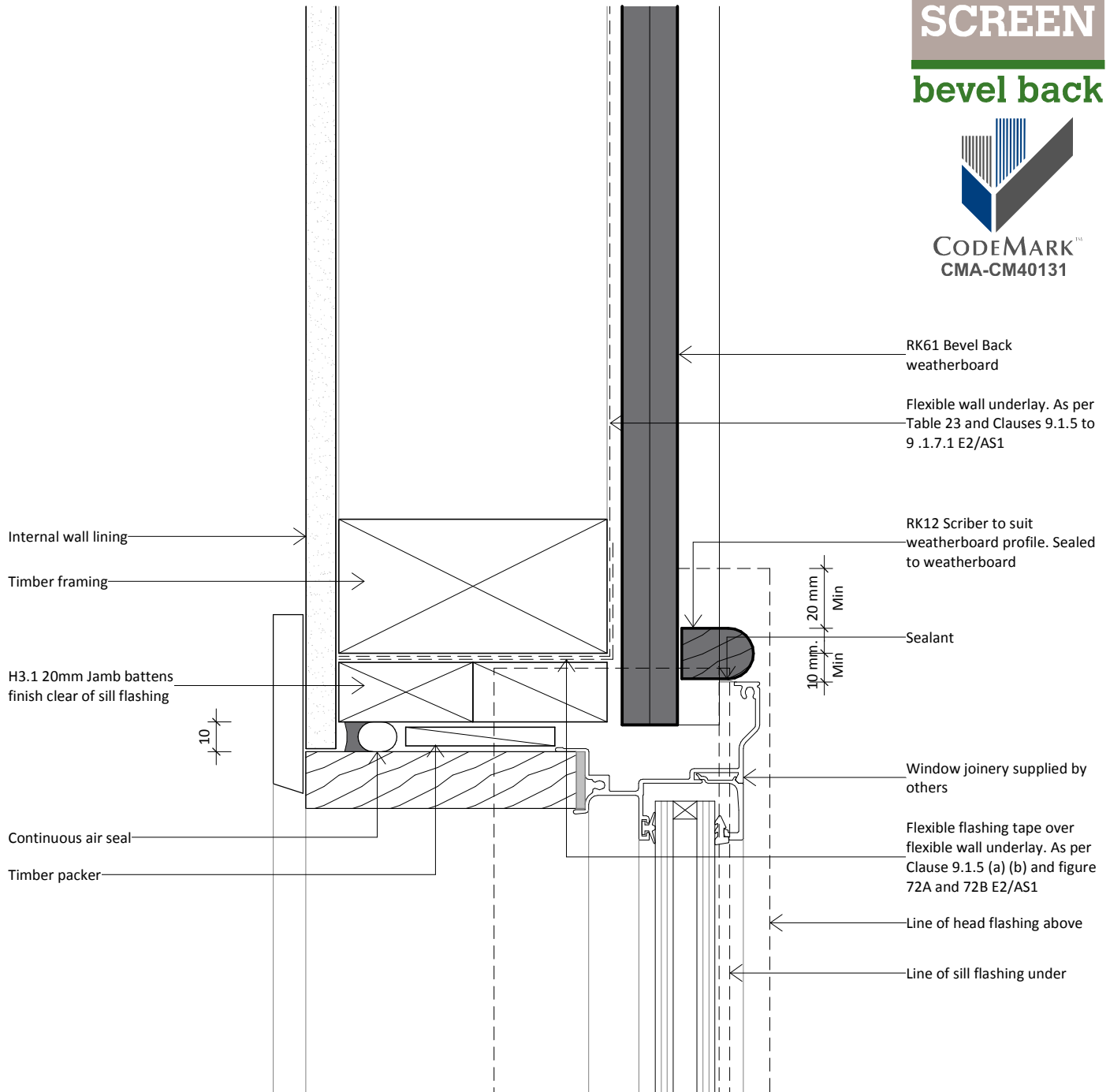

**Rosenfeld  
Kidson**

www.rosenfeldkidson.co.nz

Auckland Branch:  
513 Mt Wellington Highway  
Mt Wellington, Auckland 1060  
T. +64 9 573 0503  
F. +64 9 573 0504

Christchurch Branch:  
15 Edmonton Road, Hornby  
Christchurch 8042  
T. +64 3 349 3316  
F. +64 3 349 3317

Postal address: PO Box 621, Shortland Street, Auckland 1140

Title **Aluminium Jamb Detail**

Drawing

**RKB-D-02**

Scale 1 : 2 @ A4

Date 20.11.2014

1. Scope as per Clauses 1.0 and 9.4 E2/AS1
2. Profiles as per NZS 3617 Branz Bulletin 411
3. Fixings as per Table 24 E2/AS1
4. Compatibility of materials as per Tables 20-22 E2/AS1
5. Flashing as per Clause 4.0 E2/AS1
6. Rigid and flexible underlay as per Table 23 and Clauses 9.1.5 to 9.1.7 E2/AS1 or proprietary approved alternative
7. All weatherboards to be factory oiled to all faces and weathergrooves prior to installation
8. The weatherboard system relies on the joinery meeting the requirements of NZS 4211 for the relevant building windzone or wind pressure.



bevel back



CODEMARK<sup>TM</sup>  
CMA-CM40131

Flexible flashing tape over flexible wall underlay. As per Clause 9.1.5 (a) (b) and figure 72A and 72B E2/AS1

Timber packer

Continuous air seal

10

Timber framing

Internal wall lining

Window joinery supplied by others

Frame block

10mm Min

35 mm Min  
Cover top Flashing

5 Gap  
without seal

Sill flashing to extend behind joinery frame 8mm min. Refer figure 72A NZBC E2/AS1

Horizontal Cedar Packer to suit profile

RK61 Bevel Back weatherboard

Flexible wall underlay. As per Table 23 and Clauses 9.1.5 to 9.1.7.1 E2/AS1

Refer weatherboard profile sheets



www.rosenfeldkidson.co.nz

Auckland Branch:  
513 Mt Wellington Highway  
Mt Wellington, Auckland 1060  
T. +64 9 573 0503  
F. +64 9 573 0504

Christchurch Branch:  
15 Edmonton Road, Hornby  
Christchurch 8042  
T. +64 3 349 3316  
F. +64 3 349 3317

Postal address: PO Box 621, Shortland Street, Auckland 1140

Title **Aluminium Sill Detail**

Drawing

**RKB-D-03**

Scale 1 : 2 @ A4

Date 20.11.2014

1. Scope as per Clauses 1.0 and 9.4 E2/AS1
2. Profiles as per NZS 3617 Branz Bulletin 411
3. Fixings as per Table 24 E2/AS1
4. Compatibility of materials as per Tables 20-22 E2/AS1
5. Flashing as per Clause 4.0 E2/AS1
6. Rigid and flexible underlay as per Table 23 and Clauses 9.1.5 to 9.1.7 E2/AS1 or proprietary approved alternative
7. All weatherboards to be factory oiled to all faces and weathergrooves prior to installation
8. The weatherboard system relies on the joinery meeting the requirements of NZS 4211 for the relevant building windzone or wind pressure.



**cedar  
SCREEN**



**CODEMARK™  
CMA-CM40131**

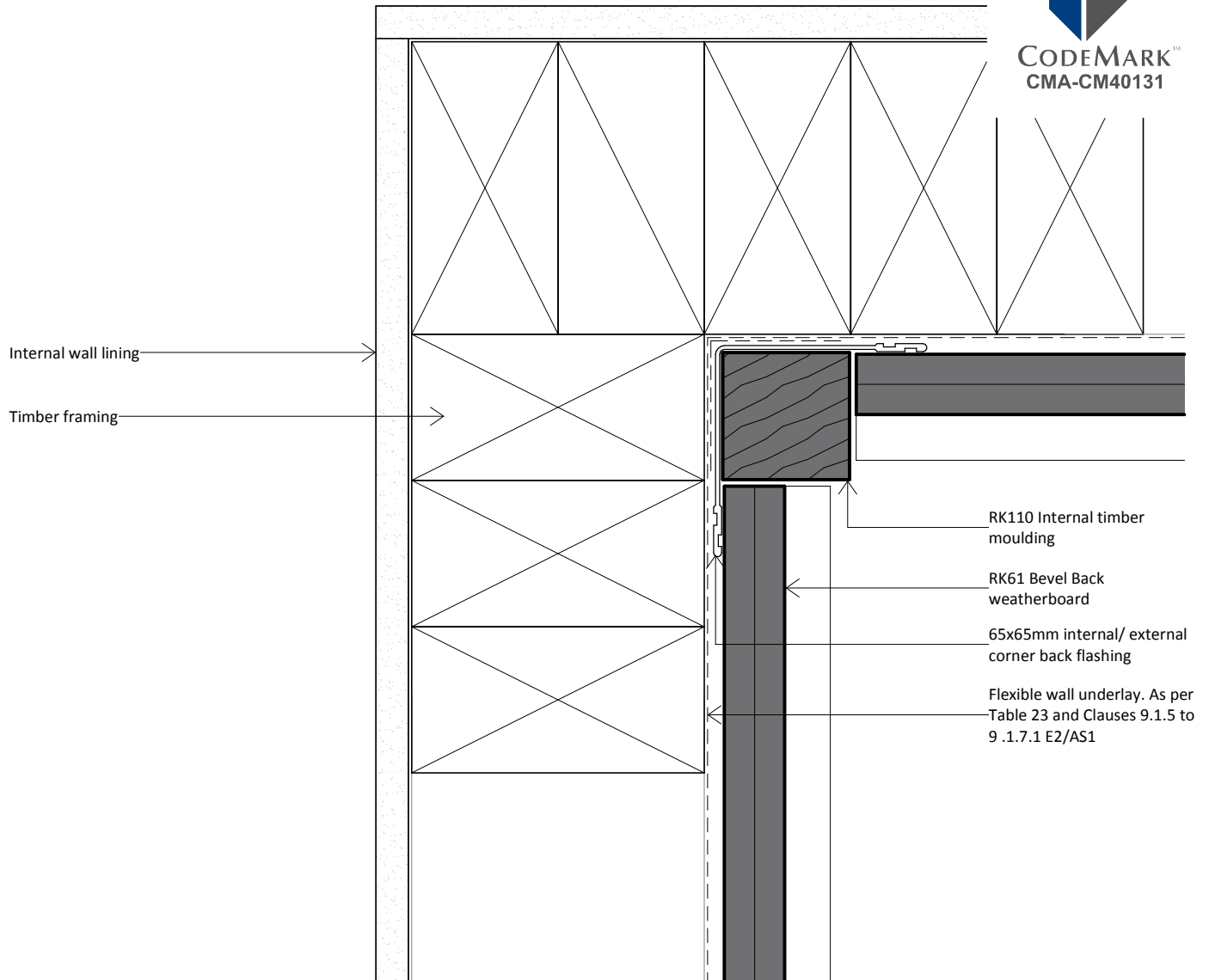

**Rosenfeld  
Kidson**

www.rosenfeldkidson.co.nz

Auckland Branch:  
513 Mt Wellington Highway  
Mt Wellington, Auckland 1060  
T. +64 9 573 0503  
F. +64 9 573 0504

Christchurch Branch:  
15 Edmonton Road, Hornby  
Christchurch 8042  
T. +64 3 349 3316  
F. +64 3 349 3317

Postal address: PO Box 621, Shortland Street, Auckland 1140

Title **Internal Corner Detail -  
Option 1**

Drawing **RKB-D-11**

Scale 1 : 2 @ A4 Date 20.11.2014

1. Scope as per Clauses 1.0 and 9.4 E2/AS1
2. Profiles as per NZS 3617 Branz Bulletin 411
3. Fixings as per Table 24 E2/AS1
4. Compatibility of materials as per Tables 20-22 E2/AS1
5. Flashing as per Clause 4.0 E2/AS1
6. Rigid and flexible underlay as per Table 23 and Clauses 9.1.5 to 9.1.7 E2/AS1 or proprietary approved alternative
7. All weatherboards to be factory oiled to all faces and weathergrooves prior to installation
8. The weatherboard system relies on the joinery meeting the requirements of NZS 4211 for the relevant building windzone or wind pressure.



**bevel back**



**CODEMARK™**  
CMA-CM40131

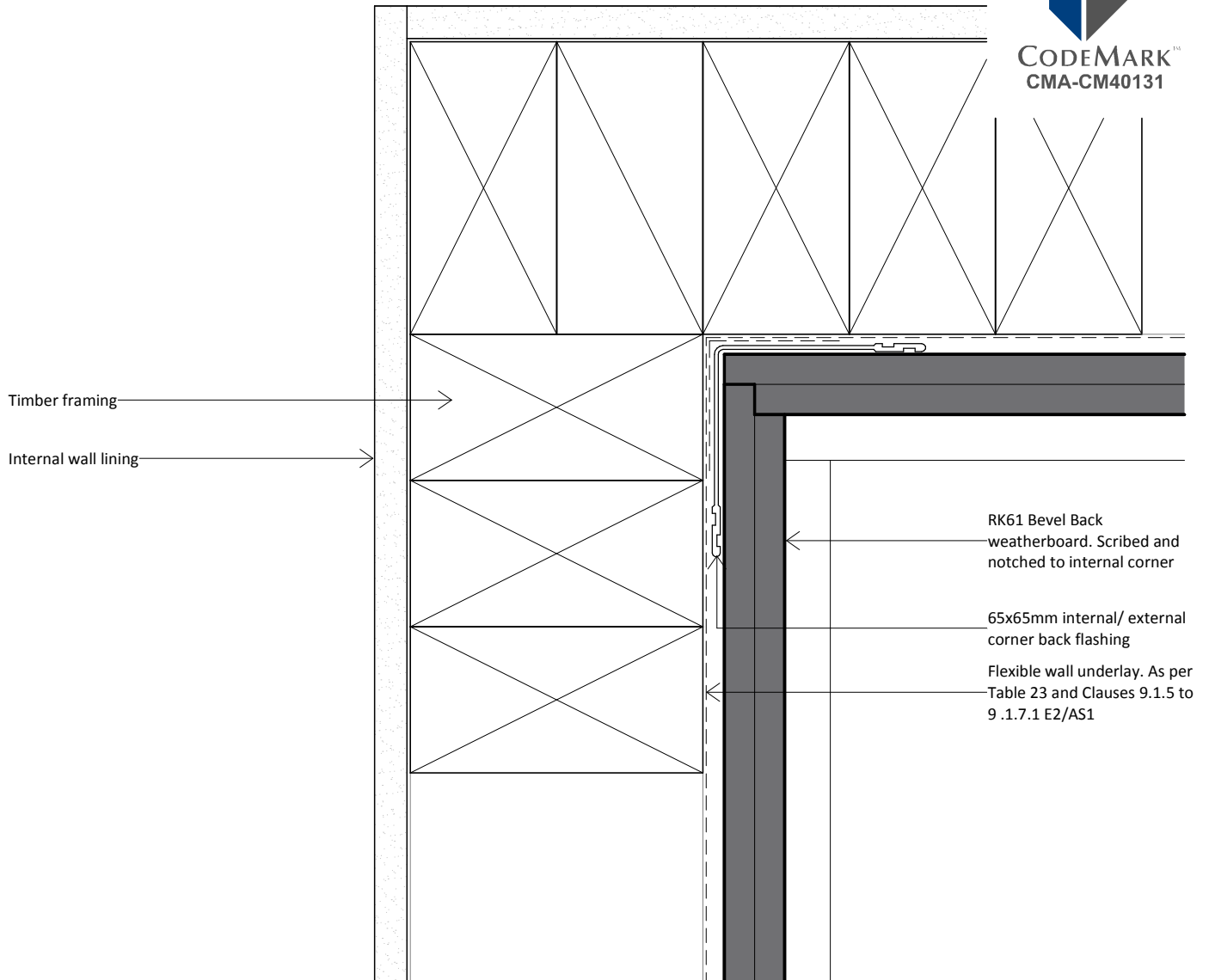

**Rosenfeld  
Kidson**

www.rosenfeldkidson.co.nz

Auckland Branch:  
513 Mt Wellington Highway  
Mt Wellington, Auckland 1060  
T. +64 9 573 0503  
F. +64 9 573 0504

Christchurch Branch:  
15 Edmonton Road, Hornby  
Christchurch 8042  
T. +64 3 349 3316  
F. +64 3 349 3317

Postal address: PO Box 621, Shortland Street, Auckland 1140

Title **Internal Corner Detail - Option 2**

Drawing **RKB-D-12**

Scale 1 : 2 @ A4 Date 20.11.2014



1. Scope as per Clauses 1.0 and 9.4 E2/AS1
2. Profiles as per NZS 3617 Branz Bulletin 411
3. Fixings as per Table 24 E2/AS1
4. Compatibility of materials as per Tables 20-22 E2/AS1
5. Flashing as per Clause 4.0 E2/AS1
6. Rigid and flexible underlay as per Table 23 and Clauses 9.1.5 to 9.1.7 E2/AS1 or proprietary approved alternative
7. All weatherboards to be factory oiled to all faces and weathergrooves prior to installation
8. The weatherboard system relies on the joinery meeting the requirements of NZS 4211 for the relevant building windzone or wind pressure.



**bevel back**



**CODEMARK™**  
CMA-CM40131

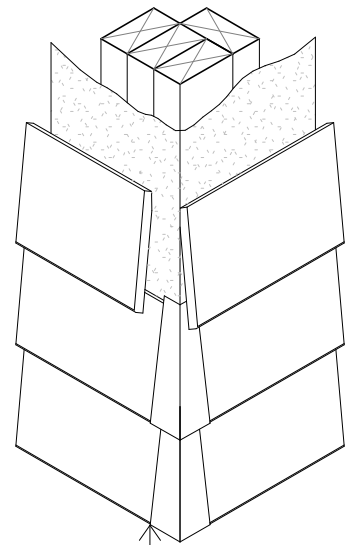

Corrosive resistant corner soaker

50x50mm internal/ external corner back flashing

Corrosive resistant corner soaker

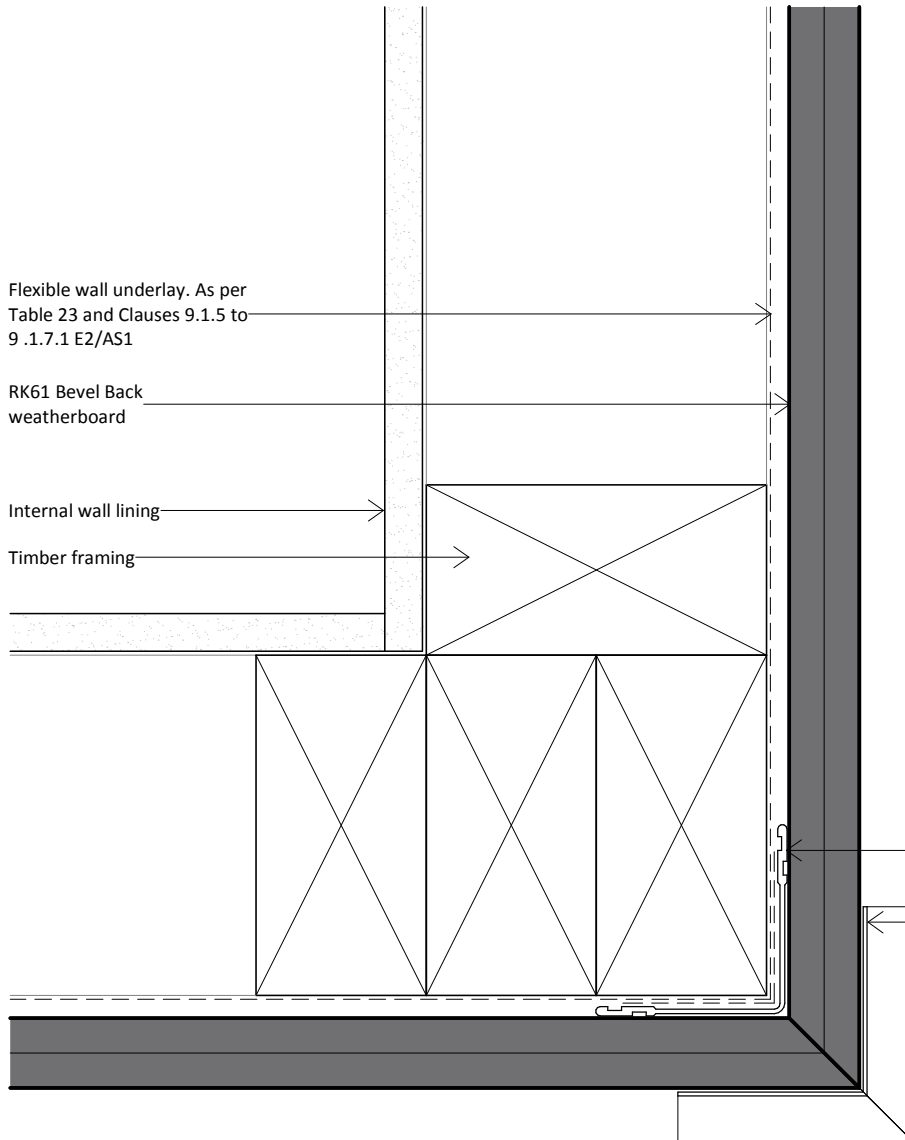

Flexible wall underlay. As per Table 23 and Clauses 9.1.5 to 9.1.7.1 E2/AS1

RK61 Bevel Back weatherboard

Internal wall lining

Timber framing

**Rosenfeld Kidson**

www.rosenfeldkidson.co.nz

Auckland Branch:  
513 Mt Wellington Highway  
Mt Wellington, Auckland 1060  
T. +64 9 573 0503  
F. +64 9 573 0504

Christchurch Branch:  
15 Edmonton Road, Hornby  
Christchurch 8042  
T. +64 3 349 3316  
F. +64 3 349 3317

Title **External Corner Detail - Option 1**

Drawing **RKB-D-21**

Scale 1 : 2 @ A4 Date 20.11.2014

1. Scope as per Clauses 1.0 and 9.4 E2/AS1
2. Profiles as per NZS 3617 Branz Bulletin 411
3. Fixings as per Table 24 E2/AS1
4. Compatibility of materials as per Tables 20-22 E2/AS1
5. Flashing as per Clause 4.0 E2/AS1
6. Rigid and flexible underlay as per Table 23 and Clauses 9.1.5 to 9.1.7 E2/AS1 or proprietary approved alternative
7. All weatherboards to be factory oiled to all faces and weathergrooves prior to installation
8. The weatherboard system relies on the joinery meeting the requirements of NZS 4211 for the relevant building windzone or wind pressure.



**bevel back**



**CODEMARK™**  
CMA-CM40131

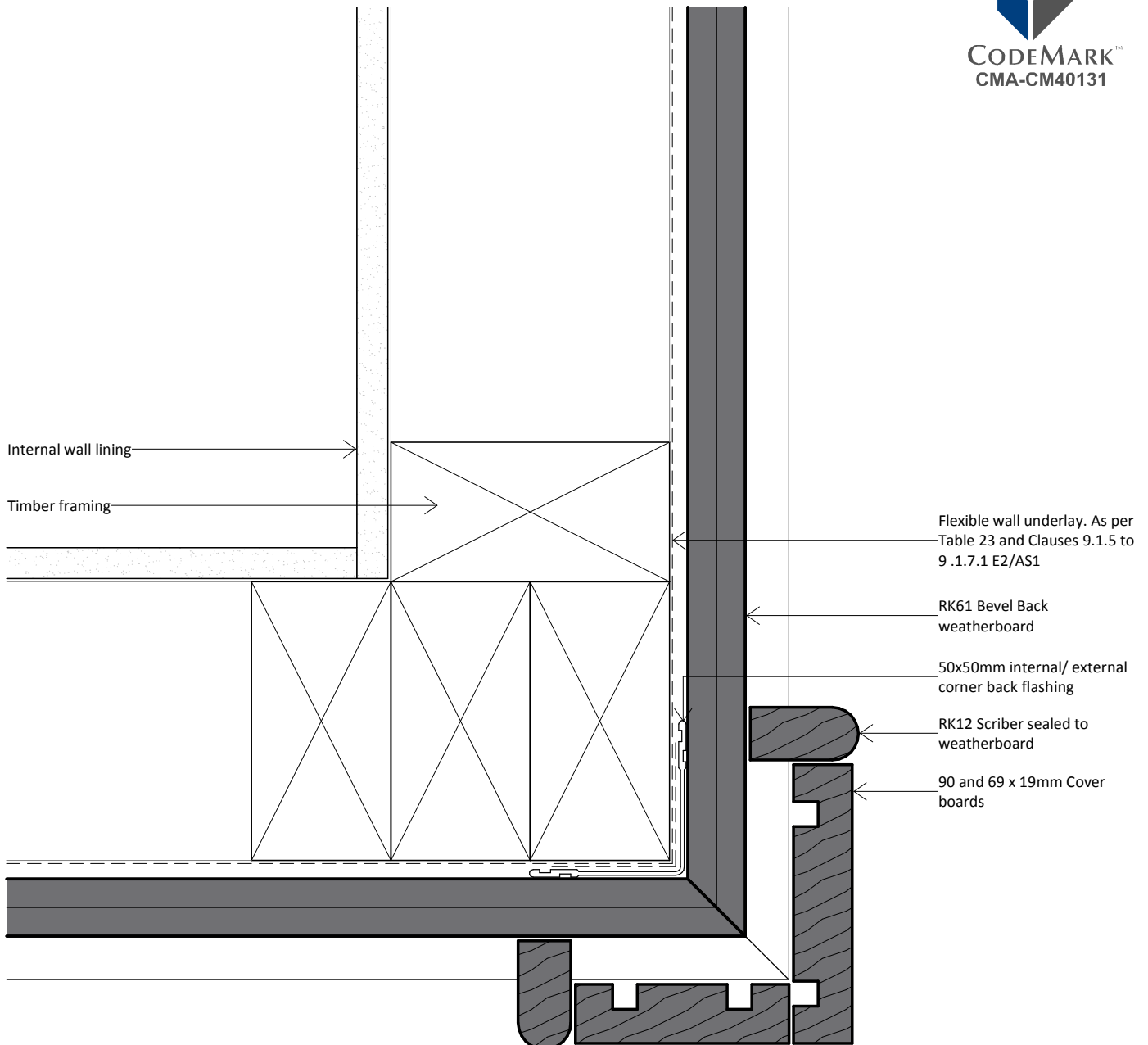

www.rosenfeldkidson.co.nz

Auckland Branch:  
513 Mt Wellington Highway  
Mt Wellington, Auckland 1060  
T. +64 9 573 0503  
F. +64 9 573 0504

Christchurch Branch:  
15 Edmonton Road, Hornby  
Christchurch 8042  
T. +64 3 349 3316  
F. +64 3 349 3317

Postal address: PO Box 621, Shortland Street, Auckland 1140

Title **External Corner Detail - Option 2**

Drawing **RKB-D-22**

Scale 1 : 2 @ A4 Date 20.11.2014

1. Scope as per Clauses 1.0 and 9.4 E2/AS1
2. Profiles as per NZS 3617 Branz Bulletin 411
3. Fixings as per Table 24 E2/AS1
4. Compatibility of materials as per Tables 20-22 E2/AS1
5. Flashing as per Clause 4.0 E2/AS1
6. Rigid and flexible underlay as per Table 23 and Clauses 9.1.5 to 9.1.7 E2/AS1 or proprietary approved alternative
7. All weatherboards to be factory oiled to all faces and weathergrooves prior to installation
8. The weatherboard system relies on the joinery meeting the requirements of NZS 4211 for the relevant building windzone or wind pressure.



**bevel back**



**CODEMARK™**  
CMA-CM40131

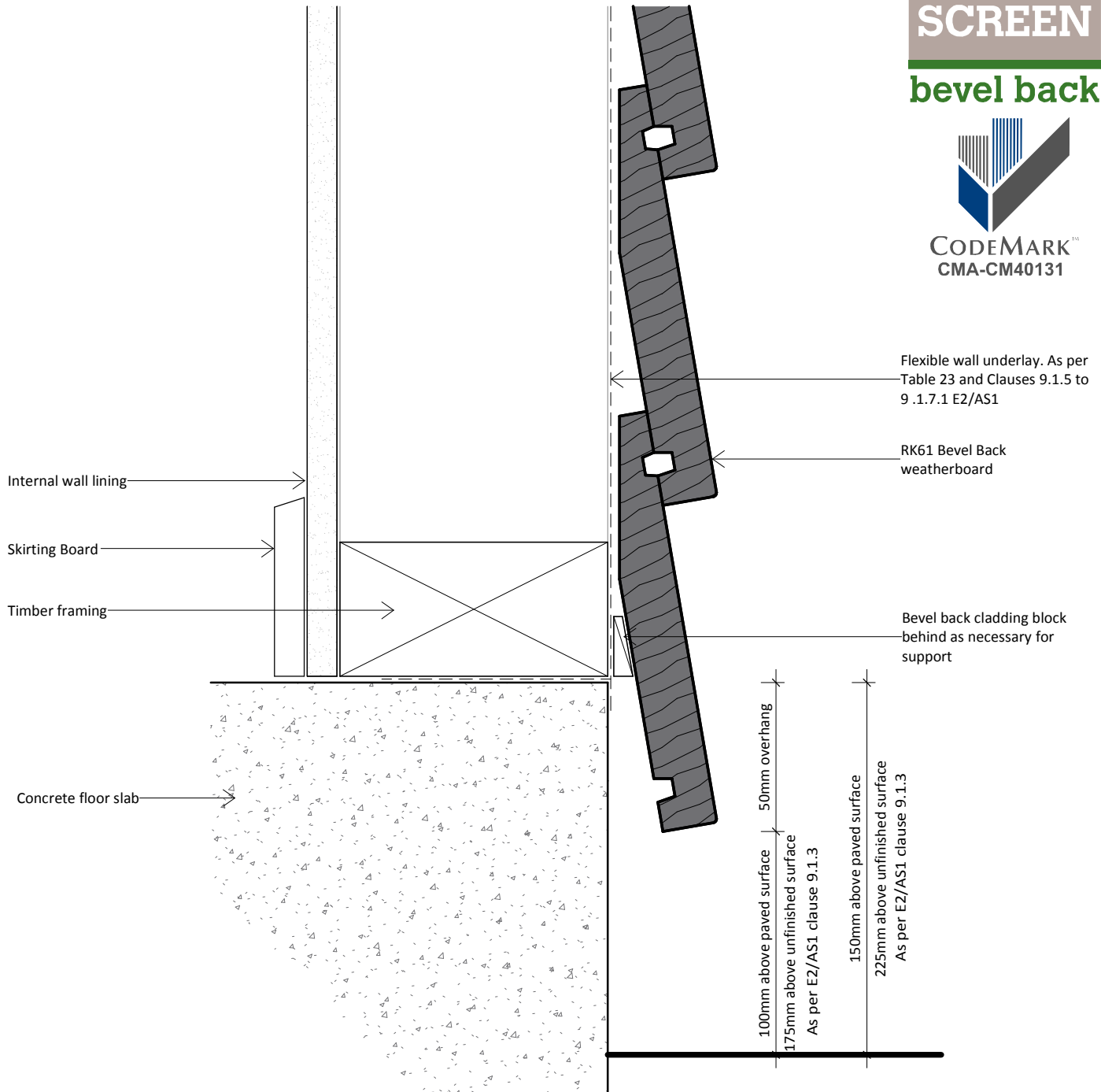

**Rosenfeld  
Kidson**

www.rosenfeldkidson.co.nz

Auckland Branch:  
513 Mt Wellington Highway  
Mt Wellington, Auckland 1060  
T. +64 9 573 0503  
F. +64 9 573 0504

Christchurch Branch:  
15 Edmonton Road, Hornby  
Christchurch 8042  
T. +64 3 349 3316  
F. +64 3 349 3317

Postal address: PO Box 621, Shortland Street, Auckland 1140

Title **Bottom Plate Detail**

Drawing

**RKB-D-41**

Scale 1 : 2 @ A4

Date 20.11.2014

1. Scope as per Clauses 1.0 and 9.4 E2/AS1
2. Profiles as per NZS 3617 Branz Bulletin 411
3. Fixings as per Table 24 E2/AS1
4. Compatibility of materials as per Tables 20-22 E2/AS1
5. Flashing as per Clause 4.0 E2/AS1
6. Rigid and flexible underlay as per Table 23 and Clauses 9.1.5 to 9.1.7 E2/AS1 or proprietary approved alternative
7. All weatherboards to be factory oiled to all faces and weathergrooves prior to installation
8. The weatherboard system relies on the joinery meeting the requirements of NZS 4211 for the relevant building windzone or wind pressure.



**bevel back**



**CODEMARK™**  
CMA-CM40131

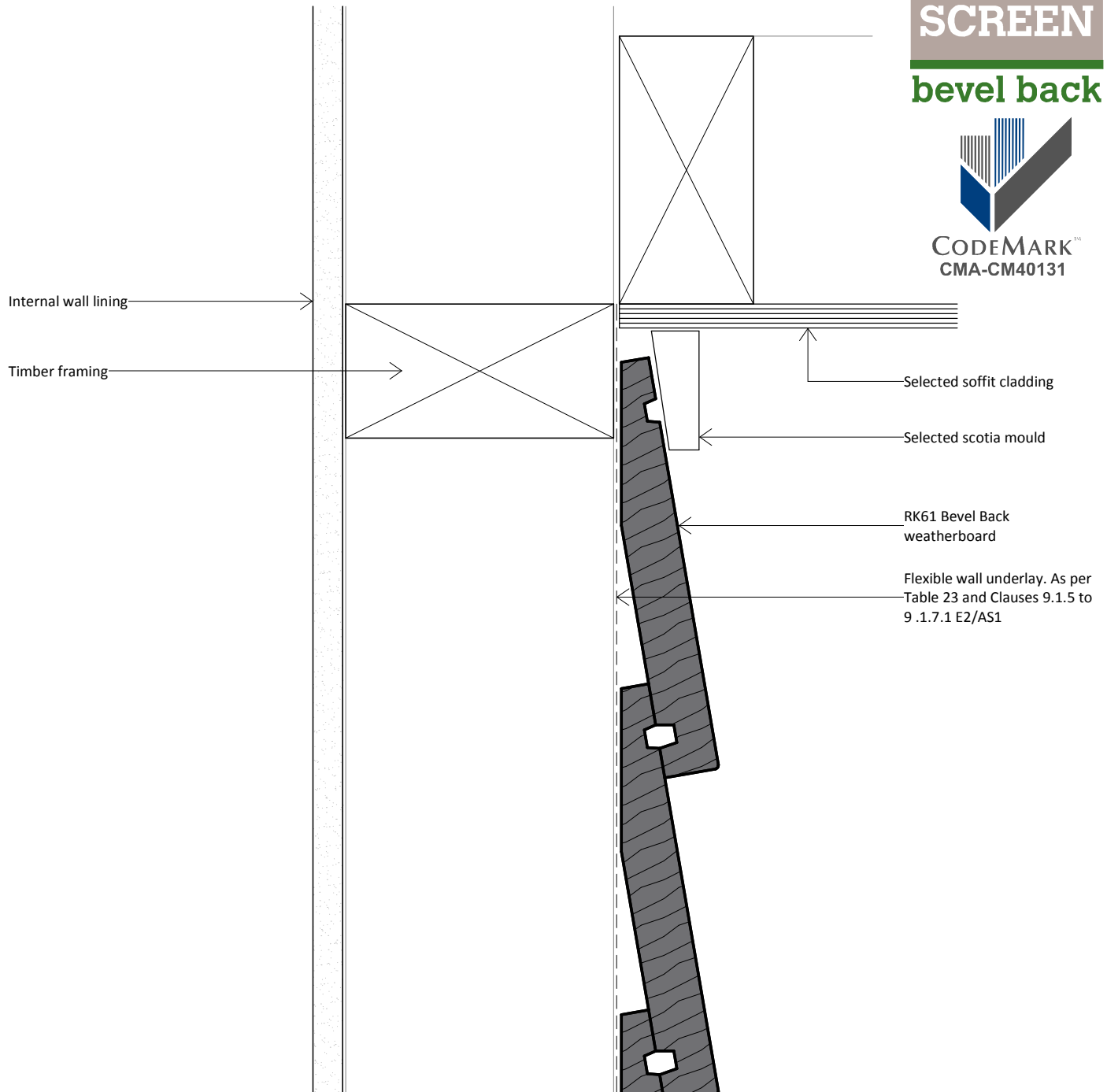

**Rosenfeld  
Kidson**

www.rosenfeldkidson.co.nz

Auckland Branch:  
513 Mt Wellington Highway  
Mt Wellington, Auckland 1060  
T. +64 9 573 0503  
F. +64 9 573 0504

Christchurch Branch:  
15 Edmonton Road, Hornby  
Christchurch 8042  
T. +64 3 349 3316  
F. +64 3 349 3317

Postal address: PO Box 621, Shortland Street, Auckland 1140

Title **Top Plate to Soffit Detail**

Drawing  
**RKB-D-42**

Scale 1 : 2 @ A4 Date 20.11.2014

1. Scope as per Clauses 1.0 and 9.4 E2/AS1
2. Profiles as per NZS 3617 Branz Bulletin 411
3. Fixings as per Table 24 E2/AS1
4. Compatibility of materials as per Tables 20-22 E2/AS1
5. Flashing as per Clause 4.0 E2/AS1
6. Rigid and flexible underlay as per Table 23 and Clauses 9.1.5 to 9.1.7 E2/AS1 or proprietary approved alternative
7. All weatherboards to be factory oiled to all faces and weathergrooves prior to installation
8. The weatherboard system relies on the joinery meeting the requirements of NZS 4211 for the relevant building windzone or wind pressure.



**bevel back**



**CODEMARK**  
CMA-CM40131

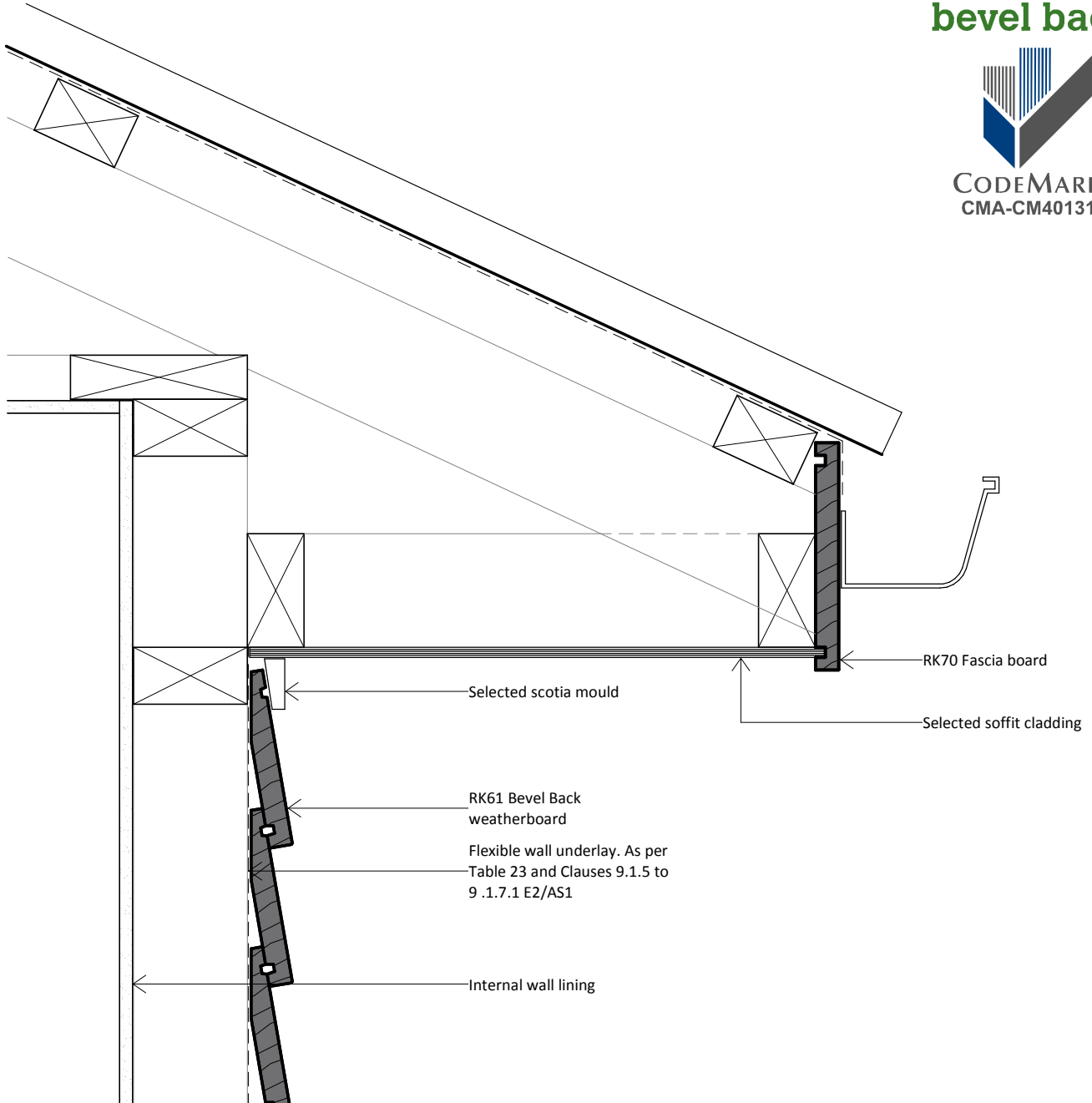

[www.rosenfeldkidson.co.nz](http://www.rosenfeldkidson.co.nz)

Auckland Branch:  
513 Mt Wellington Highway  
Mt Wellington, Auckland 1060  
T. +64 9 573 0503  
F. +64 9 573 0504

Christchurch Branch:  
15 Edmonton Road, Hornby  
Christchurch 8042  
T. +64 3 349 3316  
F. +64 3 349 3317

Postal address: PO Box 621, Shortland Street, Auckland 1140

Title **Barge Detail**

Drawing

**RKB-D-43**

Scale 1 : 5 @ A4

Date 20.11.2014

1. Scope as per Clauses 1.0 and 9.4 E2/AS1
2. Profiles as per NZS 3617 Branz Bulletin 411
3. Fixings as per Table 24 E2/AS1
4. Compatibility of materials as per Tables 20-22 E2/AS1
5. Flashing as per Clause 4.0 E2/AS1
6. Rigid and flexible underlay as per Table 23 and Clauses 9.1.5 to 9.1.7 E2/AS1 or proprietary approved alternative
7. All weatherboards to be factory oiled to all faces and weathergrooves prior to installation
8. The weatherboard system relies on the joinery meeting the requirements of NZS 4211 for the relevant building windzone or wind pressure.



**bevel back**



**CODEMARK™**  
CMA-CM40131

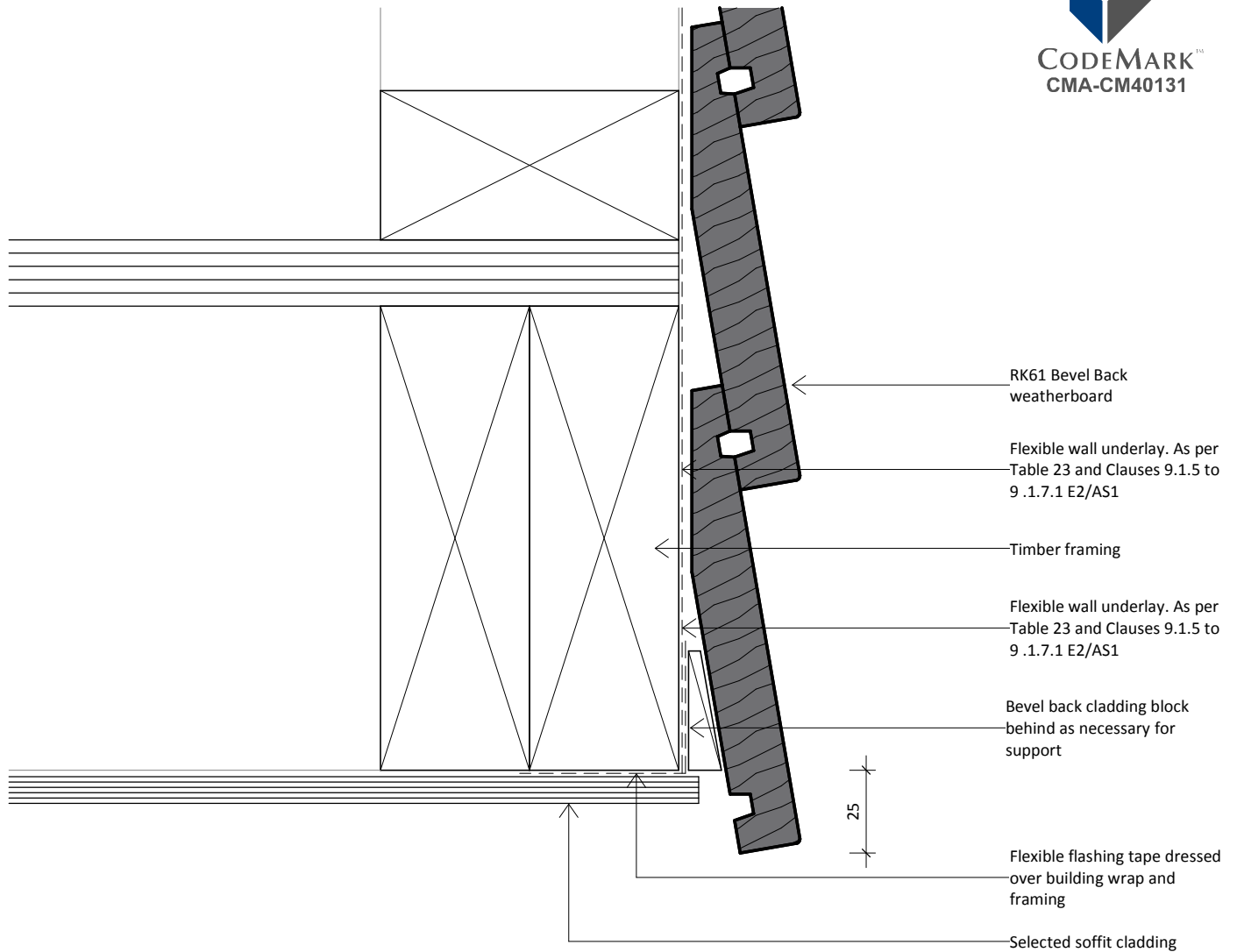

**Rosenfeld  
Kidson**

www.rosenfeldkidson.co.nz

Auckland Branch:  
513 Mt Wellington Highway  
Mt Wellington, Auckland 1060  
T. +64 9 573 0503  
F. +64 9 573 0504

Christchurch Branch:  
15 Edmonton Road, Hornby  
Christchurch 8042  
T. +64 3 349 3316  
F. +64 3 349 3317

Postal address: PO Box 621, Shortland Street, Auckland 1140

Title **Soffit Detail**

Drawing

**RKB-D-44**

Scale

1 : 2 @ A4

Date

20.11.2014

1. Scope as per Clauses 1.0 and 9.4 E2/AS1
2. Profiles as per NZS 3617 Branz Bulletin 411
3. Fixings as per Table 24 E2/AS1
4. Compatibility of materials as per Tables 20-22 E2/AS1
5. Flashing as per Clause 4.0 E2/AS1
6. Rigid and flexible underlay as per Table 23 and Clauses 9.1.5 to 9.1.7 E2/AS1 or proprietary approved alternative
7. All weatherboards to be factory oiled to all faces and weathergrooves prior to installation
8. The weatherboard system relies on the joinery meeting the requirements of NZS 4211 for the relevant building windzone or wind pressure.



**bevel back**



**CODEMARK™**  
CMA-CM40131

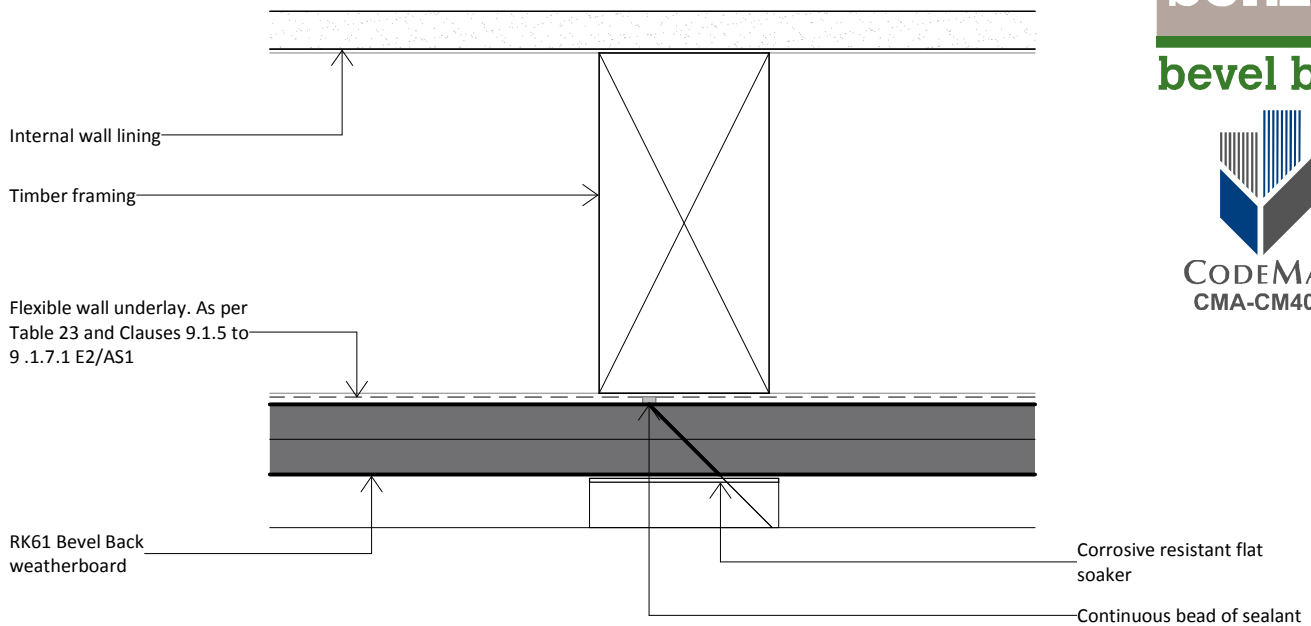

### Horizontal Plan

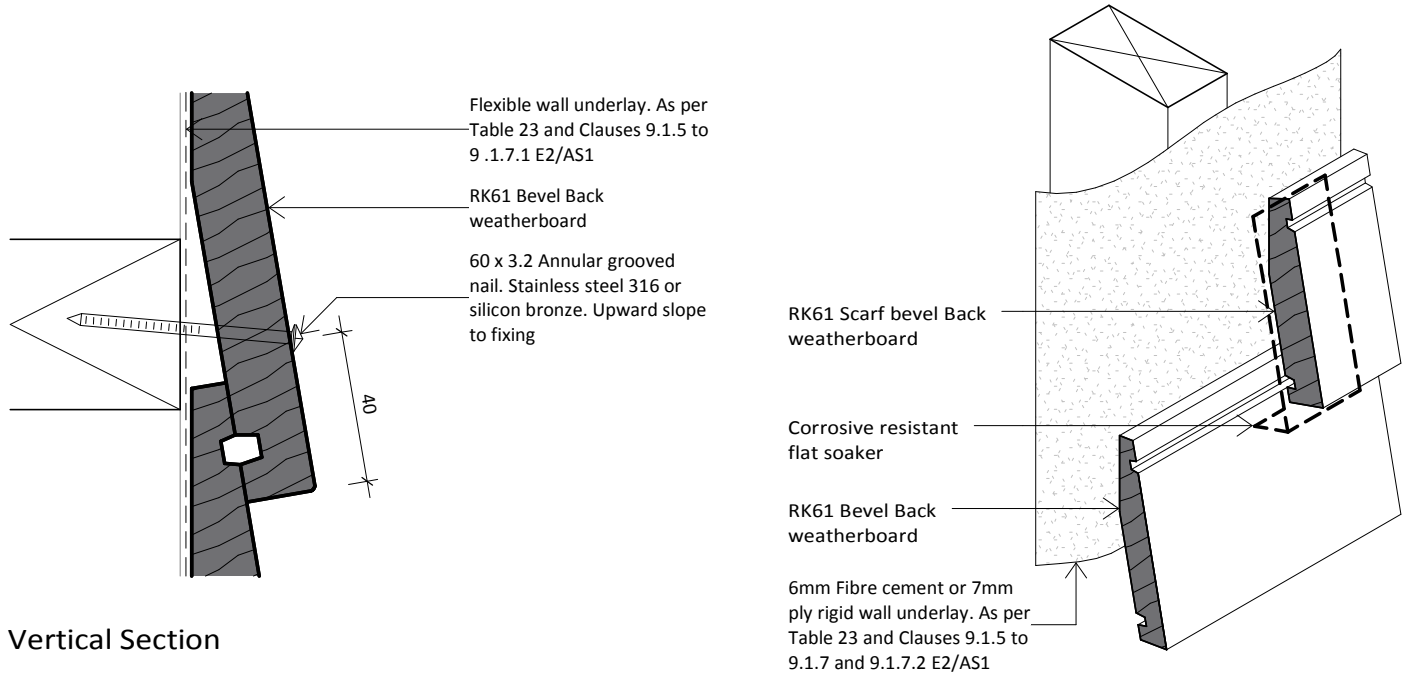

### Vertical Section



**Rosenfeld  
Kidson**

www.rosenfeldkidson.co.nz

Auckland Branch:  
513 Mt Wellington Highway  
Mt Wellington, Auckland 1060  
T. +64 9 573 0503  
F. +64 9 573 0504

Christchurch Branch:  
15 Edmonton Road, Hornby  
Christchurch 8042  
T. +64 3 349 3316  
F. +64 3 349 3317

Postal address: PO Box 621, Shortland Street, Auckland 1140

Title **Scarf Joint Detail**

Drawing

**RKB-D-45**

Scale

1 : 2 @ A4

Date

20.11.2014

1. Scope as per Clauses 1.0 and 9.4 E2/AS1
2. Profiles as per NZS 3617 Branz Bulletin 411
3. Fixings as per Table 24 E2/AS1
4. Compatibility of materials as per Tables 20-22 E2/AS1
5. Flashing as per Clause 4.0 E2/AS1
6. Rigid and flexible underlay as per Table 23 and Clauses 9.1.5 to 9.1.7 E2/AS1 or proprietary approved alternative
7. All weatherboards to be factory oiled to all faces and weathergrooves prior to installation
8. The weatherboard system relies on the joinery meeting the requirements of NZS 4211 for the relevant building windzone or wind pressure.



bevel back



CODEMARK™  
CMA-CM40131

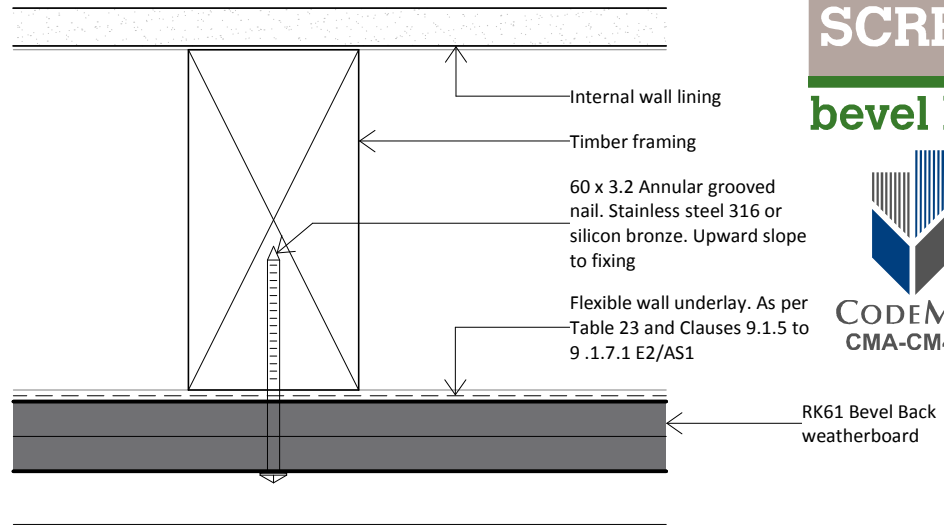

### Horizontal fixing

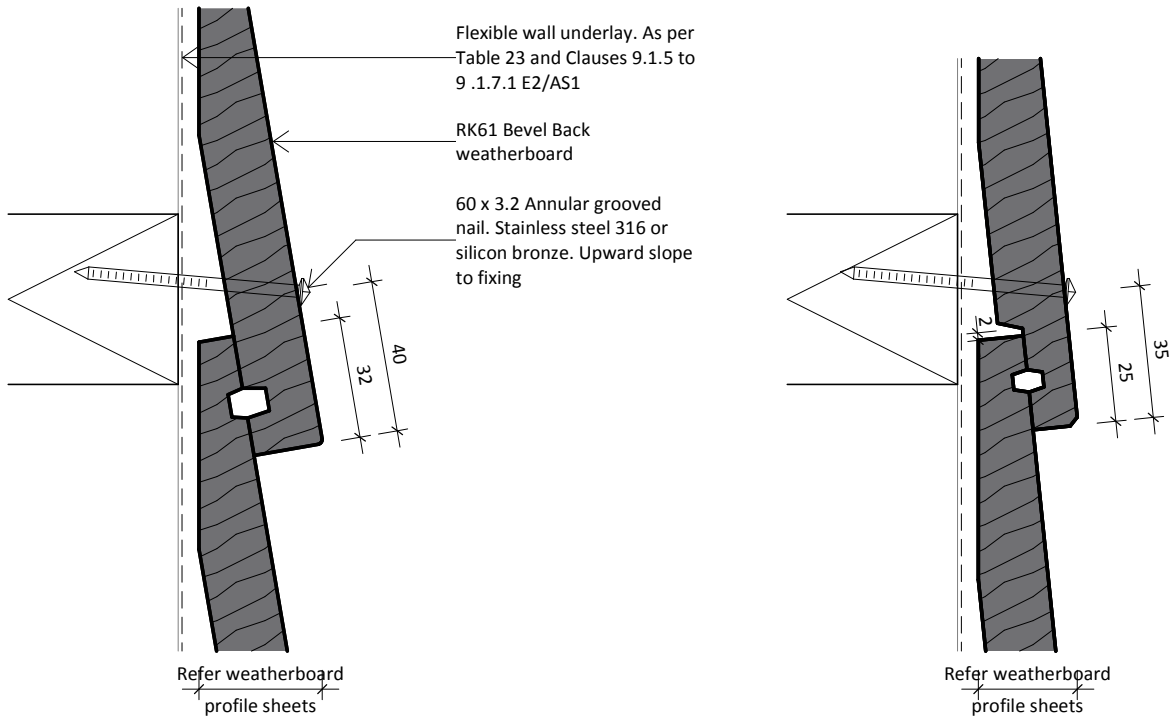

Standard Bevelback

Rebated Bevelback

### Vertical fixing

<p><b>Rosenfeld Kidson</b></p> <p>www.rosenfeldkidson.co.nz</p>	<p>Auckland Branch:</p> <p>513 Mt Wellington Highway Mt Wellington, Auckland 1060 T. +64 9 573 0503 F. +64 9 573 0504</p>	<p>Christchurch Branch:</p> <p>15 Edmonton Road, Hornby Christchurch 8042 T. +64 3 349 3316 F. +64 3 349 3317</p>	<p>Title <b>Nail Fixing Detail</b></p> <p>Drawing <b>RKB-D-46</b></p> <p>Scale 1 : 2 @ A4 Date 20.11.2014</p>	
	<p>Postal address: PO Box 621, Shortland Street, Auckland 1140</p>			
	<p>Copyright 2012 ROSENFELD KIDSON &amp; CO, LTD. all rights reserved. Details may be subjects to change without notification</p>			



1. Scope as per Clauses 1.0 and 9.4 E2/AS1
2. Profiles as per NZS 3617 Branz Bulletin 411
3. Fixings as per Table 24 E2/AS1
4. Compatibility of materials as per Tables 20-22 E2/AS1
5. Flashing as per Clause 4.0 E2/AS1
6. Rigid and flexible underlay as per Table 23 and Clauses 9.1.5 to 9.1.7 E2/AS1 or proprietary approved alternative
7. All weatherboards to be factory oiled to all faces and weathergrooves prior to installation
8. The weatherboard system relies on the joinery meeting the requirements of NZS 4211 for the relevant building windzone or wind pressure.



**bevel back**



**CODEMARK™**  
CMA-CM40131

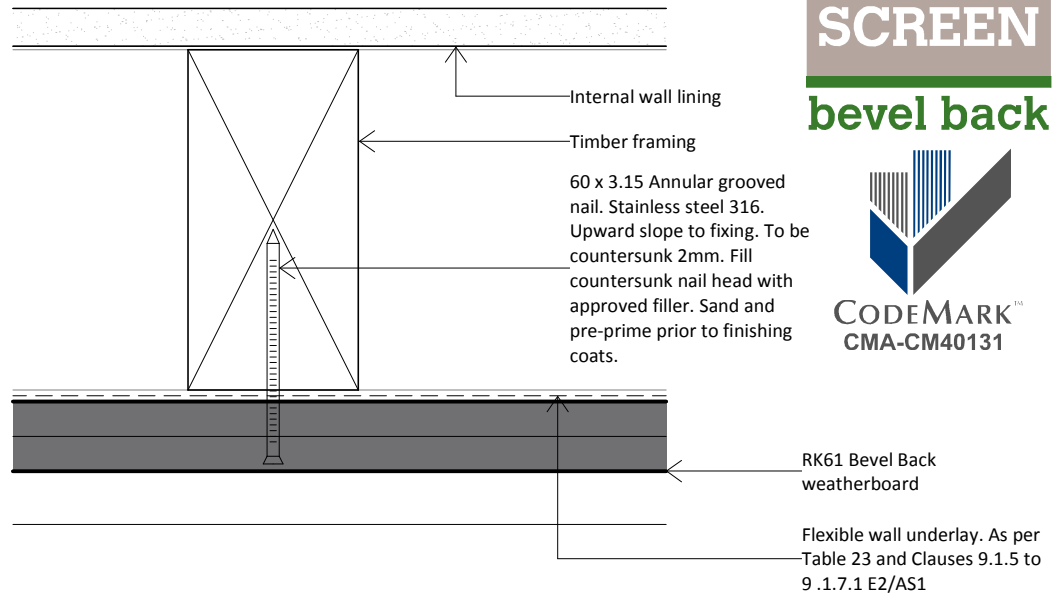

**Horizontal fixing**

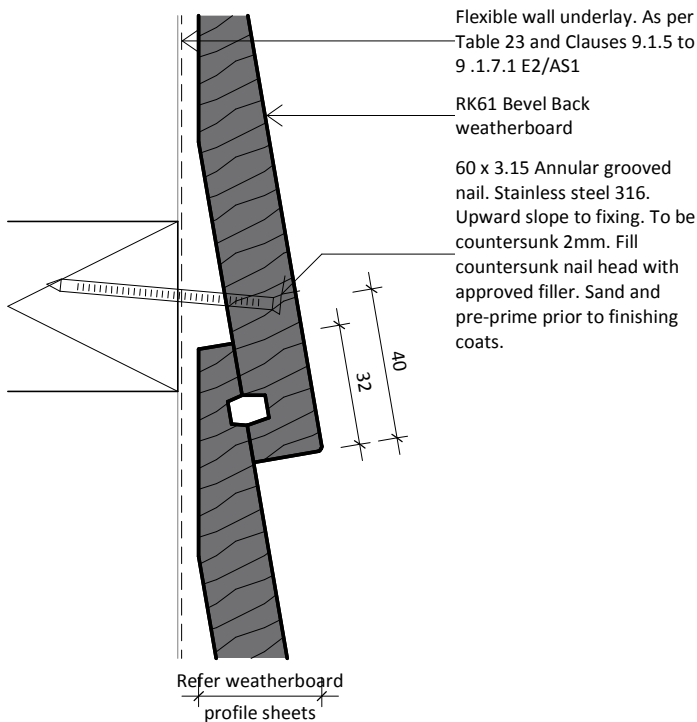

Standard Bevelback

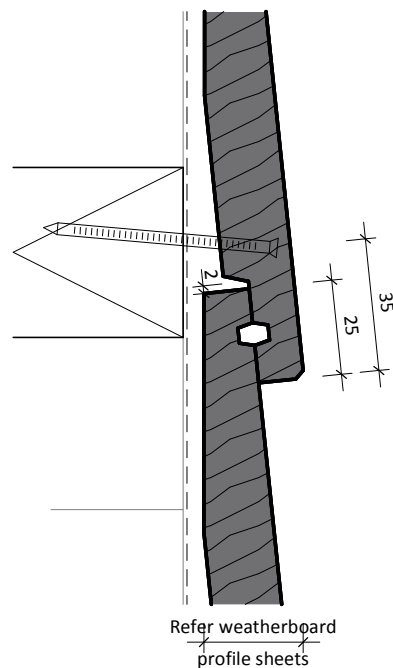

Rebated Bevelback

**Vertical fixing**



www.rosenfeldkidson.co.nz

Auckland Branch:  
513 Mt Wellington Highway  
Mt Wellington, Auckland 1060  
T. +64 9 573 0503  
F. +64 9 573 0504

Christchurch Branch:  
15 Edmonton Road, Hornby  
Christchurch 8042  
T. +64 3 349 3316  
F. +64 3 349 3317

Postal address: PO Box 621, Shortland Street, Auckland 1140

Title **Nail Fixing Detail**

Drawing

**RKB-D-47**

Scale 1 : 2 @ A4

Date 20.11.2014